



## 2014 Accommodation Rates

\*\*Please see Accommodation Terms and Conditions at the end of this document\*\*

### Homestay

| Homestay                  | Off peak (Oct-Nov, Feb-May)  | Peak (Jun-Sep, Dec-Jan)      |
|---------------------------|------------------------------|------------------------------|
| Private Room/ Shared Bath | \$43 (\$48 for Minors)/night | \$48 (\$52 for Minors)/night |

### Chicago Residence Clubs

| Room Type   | Nightly (1-29 Night Booking) | Nightly (30+ Nights Booking) | Nightly Peak Season Supplement (June-Sept, Dec-Jan) |
|---|------------------------------|------------------------------|---|
| Regular Private Room/Private Bath                       | \$ 69                        | \$ 61                        | \$ 3  |
| Regular Private Room/Shared Bath                        | \$ 57                        | \$ 51                        | \$ 3  |
| Small Private Room/Private Bath                         | N/A                          | N/A                          | N/A   |
| Small Private Room/Shared Bath                          | N/A                          | N/A                          | N/A   |
| Shared Room /Private Bath                               | N/A                          | N/A                          | N/A   |
| Shared Room/Shared Bath                                 | \$ 40                        | \$ 37                        | \$ 3  |
| Shared Room/Private Bath/<br>In-Room Kitchenette        | N/A                          | N/A                          | N/A   |
| Private Room/Private Bath/<br>In-Room Kitchenette       | N/A                          | N/A                          | N/A   |
| Shared Room/Private Bath/<br>Semi-Private Full Kitchen  | \$ 47                        | \$ 43                        | \$ 3  |
| Private Room/Private Bath/<br>Semi-Private Full Kitchen | \$ 93                        | \$ 86                        | \$ 3  |
| Full Apartment<br>(can accommodate up to 4 people)      | ASK INTRAX FOR DETAILS       |                              |   |

### San Diego Residence Clubs

| Room Type   | Nightly (1-29 Night Booking) | Nightly (30+ Nights Booking) | Nightly Peak Season Supplement (June-Sept, Dec-Jan) |
|---|------------------------------|------------------------------|---|
| Regular Private Room/Private Bath                       | \$ 40                        | \$ 40                        | \$ 3  |
| Regular Private Room/Shared Bath                        | N/A                          | N/A                          | N/A   |
| Small Private Room/Private Bath                         | \$ 37                        | \$ 37                        | \$ 3  |
| Small Private Room/Shared Bath                          | N/A                          | N/A                          | N/A   |
| Shared Room /Private Bath                               | \$ 23                        | \$ 23                        | \$ 3  |
| Shared Room/Shared Bath                                 | N/A                          | N/A                          | N/A   |
| Shared Room/Private Bath/<br>In-Room Kitchenette        | \$ 23                        | \$ 23                        | \$ 3  |
| Private Room/Private Bath/<br>In-Room Kitchenette       | N/A                          | N/A                          | N/A   |
| Shared Room/Private Bath/<br>Semi-Private Full Kitchen  | \$ 23                        | \$ 23                        | \$ 3  |
| Private Room/Private Bath/<br>Semi-Private Full Kitchen | \$ 44                        | \$ 44                        | \$ 3  |
| Full Apartment<br>(can accommodate up to 4 people)      | ASK INTRAX FOR DETAILS       |                              |   |

## San Francisco Residence Clubs

| Room Type   | Nightly (1-29 Night Booking) | Nightly (30+ Nights Booking) | Nightly Peak Season Supplement (June-Sept, Dec-Jan) |
|---|------------------------------|------------------------------|---|
| Regular Private Room/Private Bath                       | \$ 80                        | \$ 70                        | \$ 3  |
| Regular Private Room/Shared Bath                        | \$ 70                        | \$ 60                        | \$ 3  |
| Small Private Room/Private Bath                         | \$ 52                        | \$ 52                        | \$ 3  |
| Small Private Room/Shared Bath                          | \$ 40                        | \$ 36                        | \$ 3  |
| Shared Room /Private Bath                               | \$ 40                        | \$ 40                        | \$ 3  |
| Shared Room/Shared Bath                                 | \$ 40                        | \$ 30                        | \$ 3  |
| Shared Room/Private Bath/<br>In-Room Kitchenette        | \$ 40                        | \$ 40                        | \$ 3  |
| Private Room/Private Bath/<br>In-Room Kitchenette       | \$ 80                        | \$ 70                        | \$ 3  |
| Shared Room/Private Bath/<br>Semi-Private Full Kitchen  | N/A                          | N/A                          | N/A   |
| Private Room/Private Bath/<br>Semi-Private Full Kitchen | N/A                          | N/A                          | N/A   |
| Full Apartment<br>(can accommodate up to 4 people)      | N/A                          |                              |   |

### ACCOMMODATION TERMS AND CONDITIONS

- \$100 (\$150 for arrival June-Sept; Dec-Jan) Accommodation Placement Fee (non-refundable) is due if housing requested.
- \$100 Pre-Arrival Change Fee will be charged if student requests any change to confirmed bookings or cancels with less than 4 weeks' notice before check in date.
- \$100 Post-Arrival Change Fee will be charged if student requests to move rooms, change host families, change residence clubs or change dates with the exception of an extension on the initial placement after arrival.
- To cancel or change your accommodation after arrival, at least 4 weeks prior notice must be given; otherwise accommodation rent for 4 weeks will be charged.
- Accommodation options may not always be available if rooms are full. The Intrax team will do their best to accommodate the student accordingly.
- A refundable Security Deposit and a refundable Key Deposit will be collected at the time of check-in. The amount of the deposit varies depending on residence clubs and room types. Deposits are normally refunded to the student within 2-3 weeks after the student checks out (provided no charges for damage.)
- Homestay accommodations includes 14 meals per week (breakfast and dinner). Most homestay families have pets. Homestays are located within 40-60 minutes of Intrax Centers by public transportation.
- Private room means that only 1 occupant can stay in the room.
- Shared room means 2 occupants who do not know each other are matched to stay in the room in separate beds.
- Private bath means a toilet and shower are in the room.
- Shared bath means that 1 bathroom is shared by other occupants.

# Intrax Residence Clubs

Intrax partners with many Residence Clubs in San Francisco, San Diego and Chicago such as Vantaggio Suites, Ansonia Suites, Paramount Hotels, Chicago Getaway, Bay Pointe Apartments. Below you can find photos and a list of common amenities offered at the Residence Club housing. Rooms, bathrooms and amenities vary by residence club.

## Private and Shared Room Photos:

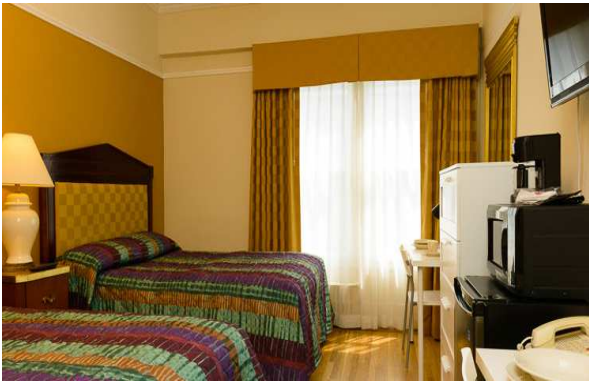
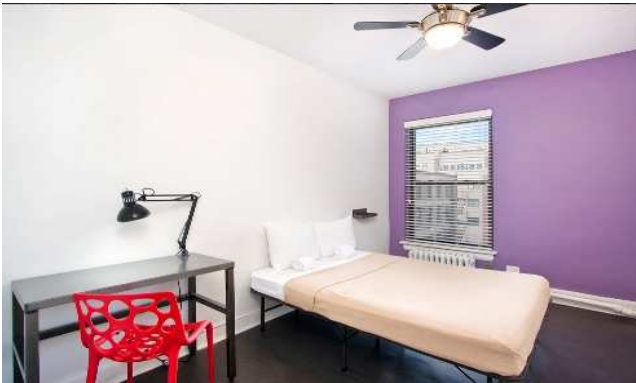

## Apartment and in-Room Kitchenette Photos:



*Student Lounge and Kitchen Photos:*

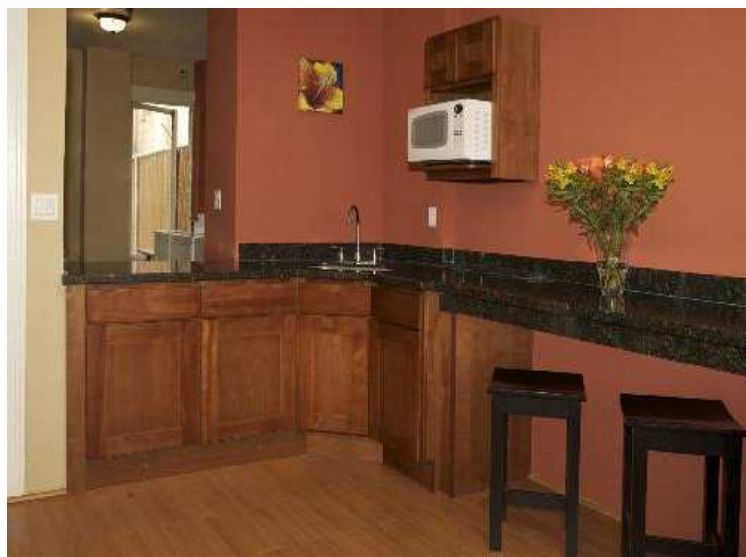
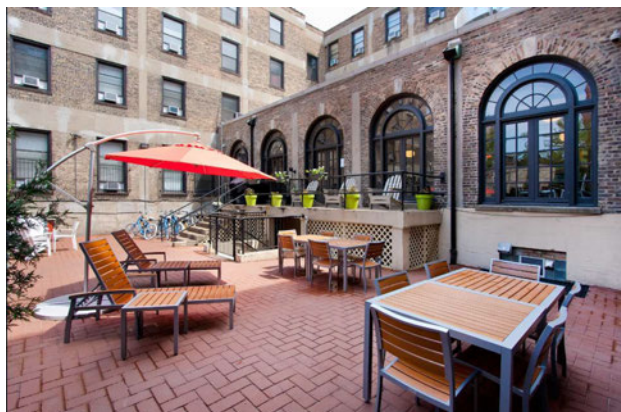

*Example Residence Club Amenities\*:*

- 24-hour check-in/Controlled access entry
- Community kitchen and dining
- Laundry Facilities
- Weekly Housekeeping
- Towels and linens
- Cable TV

- Internet Access
- Mini refrigerator
- Microwave
- Desk and chair in room
- Complimentary continental breakfast

\*Rooms, bathrooms and amenities vary by residence club. Complete Residence Club details including specific location and amenities will be included in the Intrax housing confirmation.